

INFORMATION PACK

FOR

3 BED FAMILY HOME

IN SECURE ESTATE

PORTION 20 OF ERF 106, BOSPOORT VALLEI, BELA-BELA

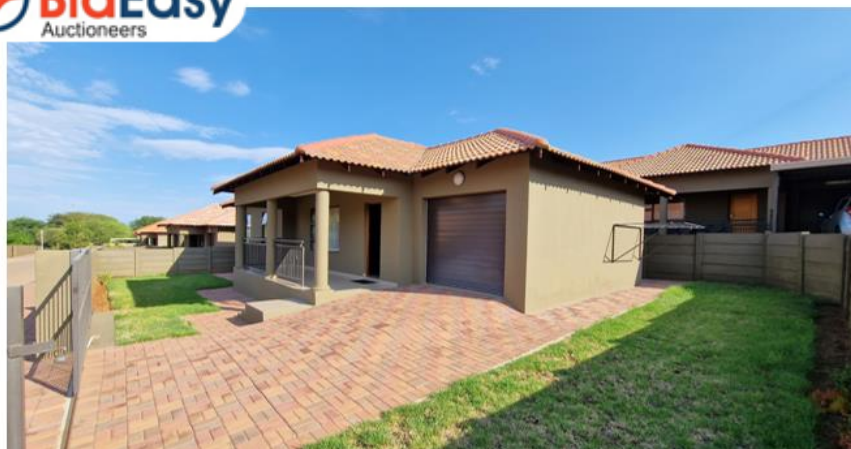

ON SITE AUCTION – Tuesday, 30 January 2024 @ 11h00
Dehan 073 154 1745 | dehan@bideasy.co.za
www.bideasy.co.za

Property Information

Title Deed Information –

PORTION 20 OF ERF 106, BOSPOORT, LIMPOPO - KR	
Known As:	PORTION 20 OF ERF 106, BOSPOOR VALLEI, BELA-BELA
Title Deed:	T5069/2019
Extent:	357m²
Local Authority:	BELA-BELA LOCAL MUNICIPALITY
Registration Division:	KR
VAT Status:	The seller is NOT registered for VAT
Zoning:	RESIDENTIAL

Property Information

3 Bed home situated in a popular estate in Bospoort, ideally situated near the Central Business District of Bela-Bela while still providing the tranquility of the bushveld.

Bospoort Vallei Estate offers you an exclusive and upmarket lifestyle. The Estate is in a quiet and safe area where you can experience peaceful bushveld living while being close to all the amenities that Bela-Bela has to offer.

This house offers 3 bedrooms, 2 bathrooms, an open-plan living room and kitchen, a single garage, ample parking, and a wrap around pet-friendly garden.

The beautiful kitchen area offers ample built-in cupboards, an electric stove & oven, space for a dishwasher, granite tops, and a breakfast nook. The spacious living area is open plan and walks out to the large patio overlooking the low-maintenance garden.

The main bedroom features built-in cupboards with a make-up station and a full ensuite bathroom. The other bedrooms share a bathroom with a shower, basin, and toilet.

This full-title property is well looked after and perfect for a couple, a start-up family, or an elderly couple looking to retire in the bushveld.

The Security Estate boasts beautiful communal areas and well-established gardens and offers you an exclusive and upmarket lifestyle.

Rates & Taxes: ± R960.00 p/m / **Levy:** ± R500.00 p/m

Property Improvements

- 3 Bedrooms
- 2 Bathrooms
- Kitchen
- Living Area
- Pre-Paid Electricity
- Garden
- Covered Patio
- Single Garage
- Carport
- Outside Toilet

Photos







Map

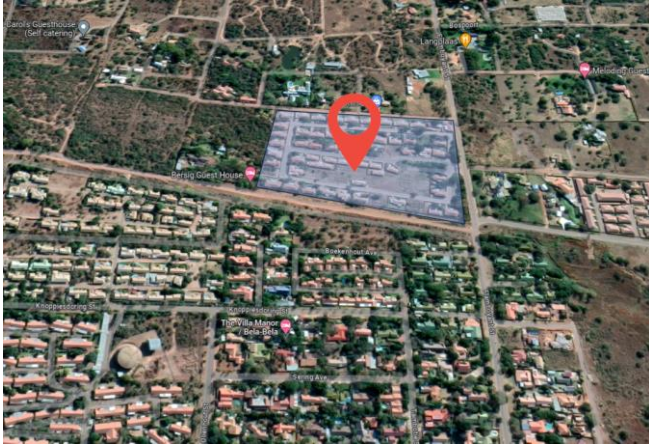

GPS Co-Ordinates 24°52'05.0"S 28°17'24.9"E
-24.868045, 28.290240

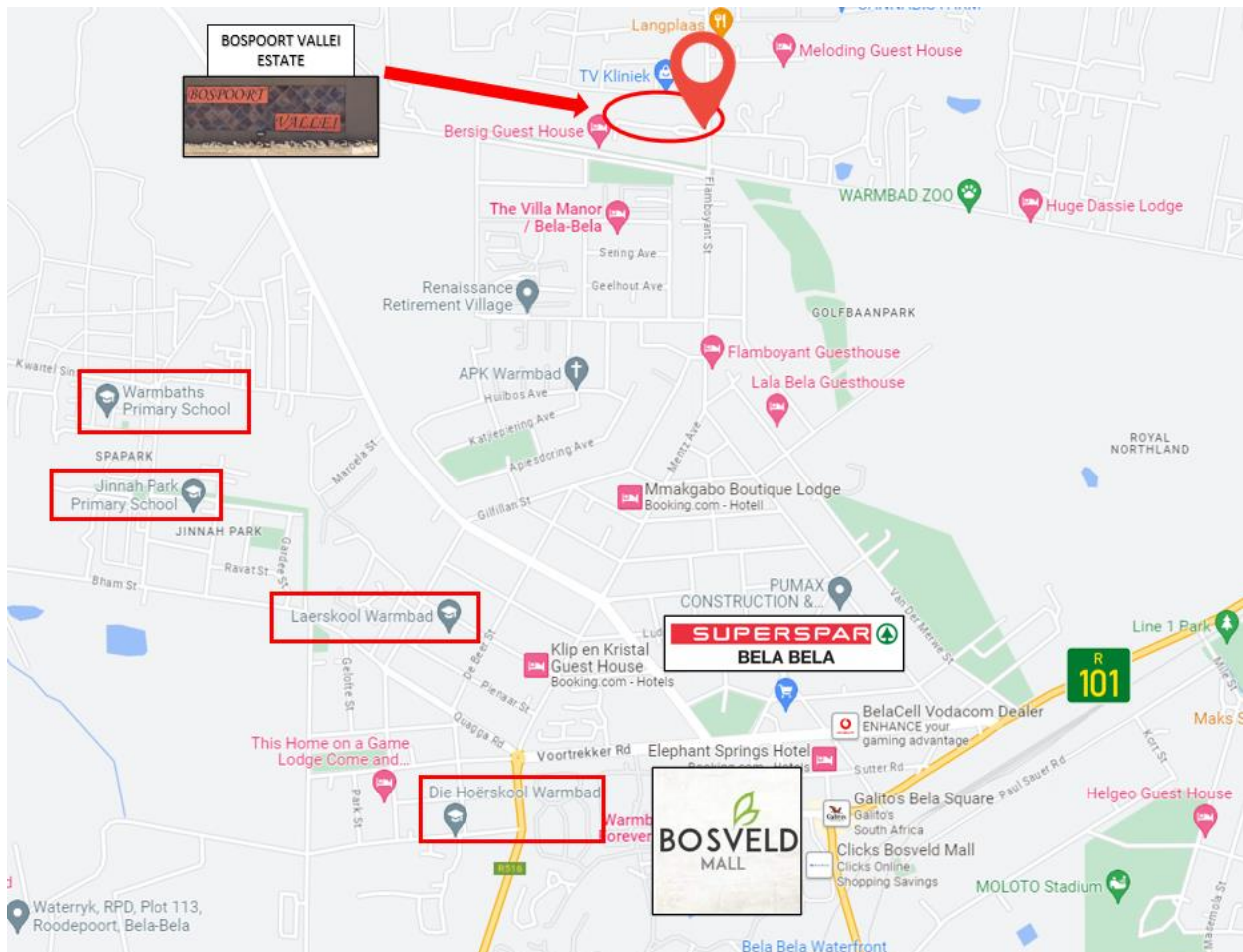

Terms & Conditions

Registration (and viewing) opens one hour prior to the commencement of the Auction.

Bidders need to FICA when registering to bid with Copy of ID and Proof of Residence.

5% Deposit payable on the fall of the hammer.

10% Commission, + VAT on Commission, payable on the fall of the hammer.

45 Days for Guarantees.

7 Days Confirmation Period.

For more information, or to pre-register for the auction, please contact:

Dehan Engelbrecht

073 154 1745

dehan@bideasy.co.za

Disclaimer

Whilst all reasonable care has been taken to provide accurate information, neither BidEasy Auctions, nor the Seller/s guarantee the correctness of the information, provided herein and neither will be held liable for any direct or indirect damages or loss, of whatsoever nature, suffered by any person as a result of errors or omissions in the information provided, whether due to the negligence or otherwise of BidEasy Auctions or the Sellers or any other person. The Consumer Protection Regulations as well as the Rules of Auction and Conditions of Sale can be viewed at www.bideasy.co.za or at 105 Dely Rd, Ashlea Gardens, Pretoria, 0081.

The Rules of Auction and Conditions of Sale/ Deed of Sale contain the registration requirements if you intend to bid on behalf of another person or an entity. The above lots are all subject to a reserve price and the sale by auction is subject to a right to bid by or on behalf of the owner or auctioneer. All Terms & Conditions apply. BidEasy reserves right to remove / add assets / lots without notice before or on auction day.