

INFORMATION PACK

FOR

14.2 HA DEVELOPMENT OPPORTUNITY ON THE VAAL RIVERFRONT

Portion 1 of Farm Goedehoop 272, Sasolburg, Free State



Auction Venue – Emerald Resort & Casino, 777 Frikkie Meyer BLVD, VDB

Date – Wednesday, 28 August 2019 @ 11:00

Contact: Pieter Nel – 084 8800 165

pieter@bideasy.co.za / www.bideasy.co.za

Property Information

Title Deed Information –

PORTION 1 OF SUBDIVISION OF PORTION 1 OF THE FARM 272, PARYS RD, SASOLBURG, FREE STATE

Known As: Portion 1 of Farm Goedehoop 272, Sasolburg, Free State

Title Deed: T28390/2007

Extent: 14.2084 Ha

Local Authority: METSIMAHOLO LOCAL MUNICIPALITY

Registration Division: PARYS RD

Province: Free State

Registered Owner: ALDABRI 298 PTY LTD (200402545807)

VAT Status: Seller is NOT registered for VAT

Zoning: Agricultural

Property Information:

River Development Property on the Vaalriver with 240m Riverfront exposure – one of the last riverfront properties still available.

Approval for 14 residential stands pending. An electricity transformer is already on site, and access to the site is via a tar road.

Aerial View



Map



GPS Co-Ordinates 26°46'10.8"S 27°46'21.9"E
-26.769676, 27.772740

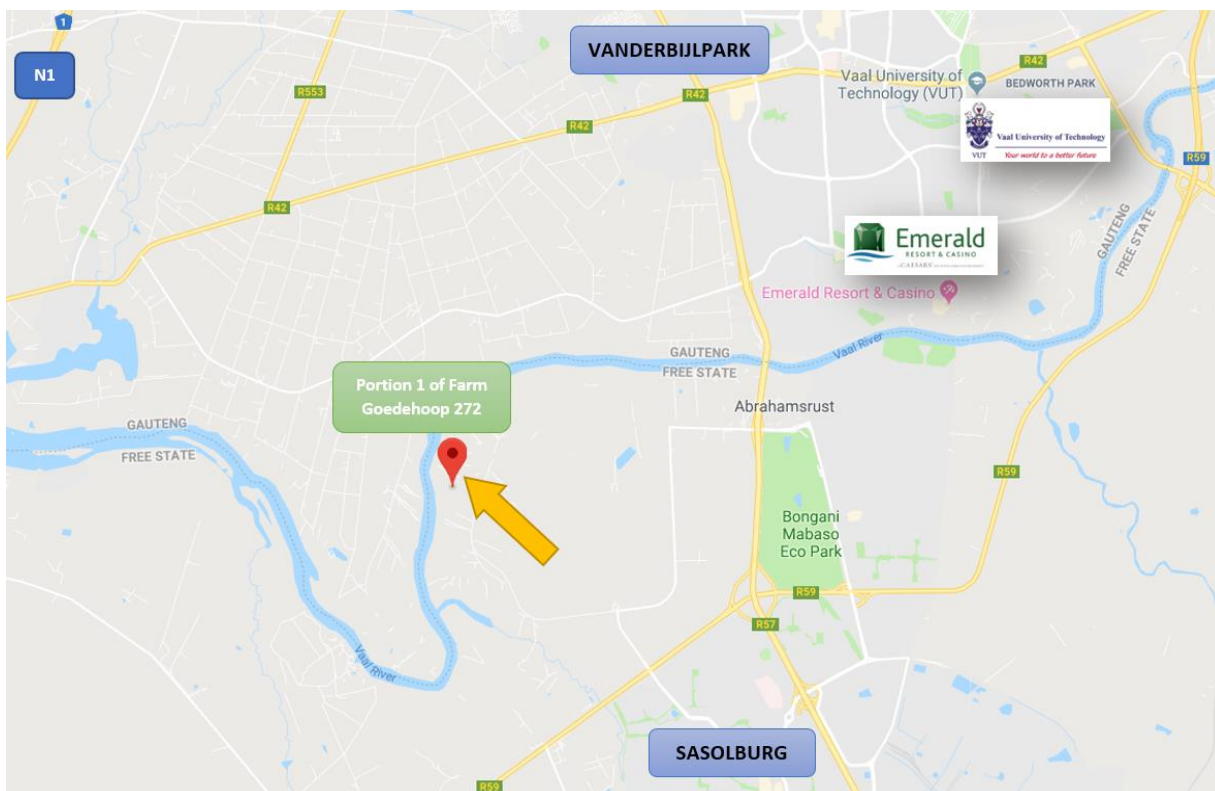

Site Plan

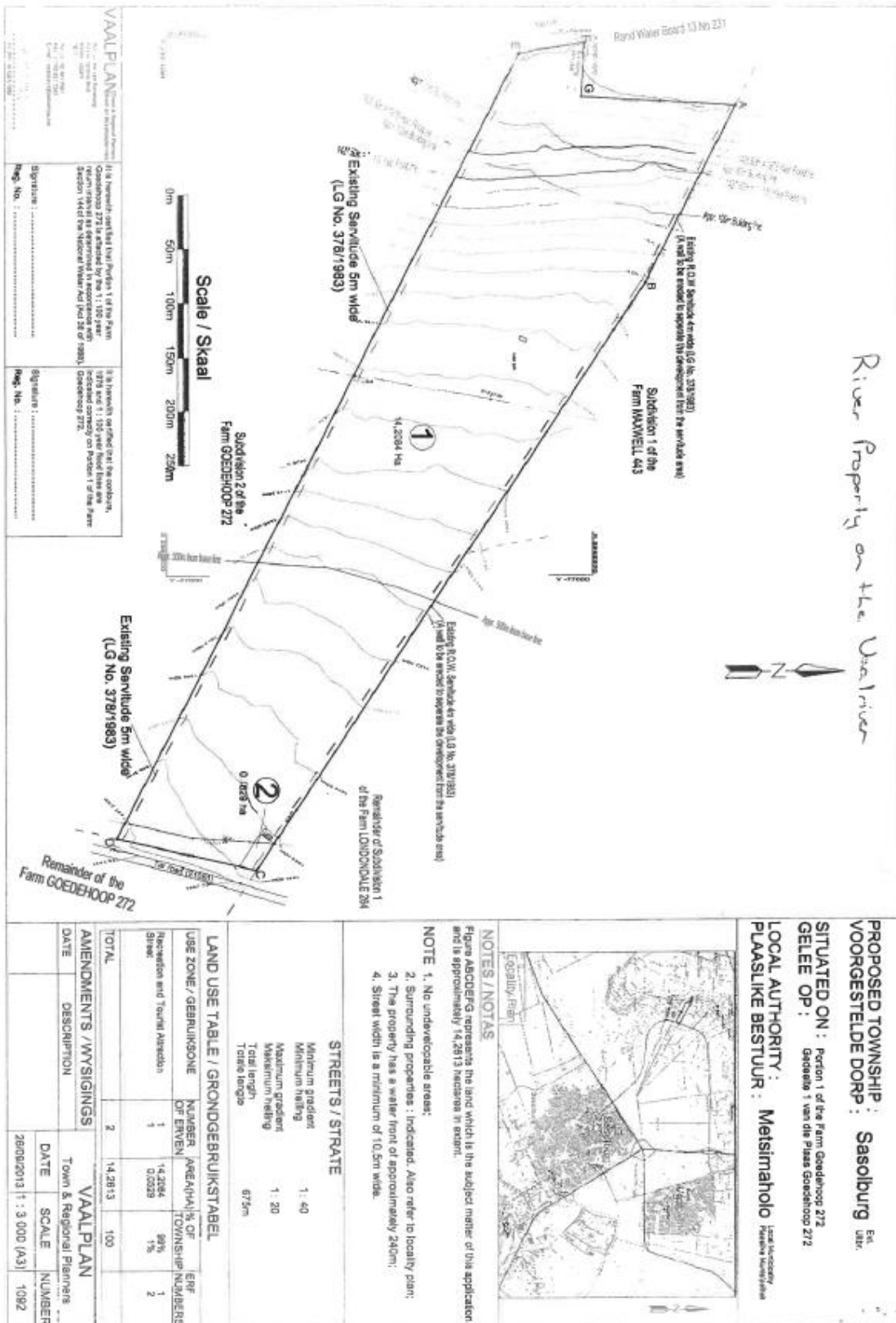

Surveyor General Diagram

ONDERVERDELINGSKAART

SYE Meter	RIGTINGS- HOEKE	Y	KOÖRDINATE Stelsel: Lo. 27°	X	L.G. No. 378/1983
	KONSTANTE				Goedgekeur
AB	183,26	297 33 00	A	- 70 000,00 +2 960 000,00	 nms. Landmeter-generaal. 1983-5-18
BC	53,53	303 48 50	B	- 6 599,30 + 1 770,83	
CD	603,06	303 52 09	C	- 6 761,78 + 1 855,59	
DE	134,82	12 48 20	D	- 6 806,26 + 1 885,38	
EF	818,95	117 31 20	E	- 7 306,99 + 2 221,46	
FG	62,62	170 51 50	F	- 7 277,11 + 2 352,93	
GH	40,03	273 54 40	G	- 6 550,84 + 1 974,50	
HA	145,74	187 16 30	H	- 6 540,90 + 1 912,67	
FA	47,22	117 31 20	f	- 6 580,84 + 1 915,40	
	Ver 41 (480)		Δ	- 6 592,72 + 1 996,32	
	Bosbank (530)		Δ	- 5 344,81 + 1 995,56	
			Δ	- 6 714,78 + 7 511,39	

Beskrywing van bakens

- A,H Ysterpaal onder grondvlak
- B,D 20mm Ysterpen
- C 10mm Ysterpen
- E,f Stuk ysterpaal
- F Nie gebaken nie
- G 25mm Ysterpyp in beton

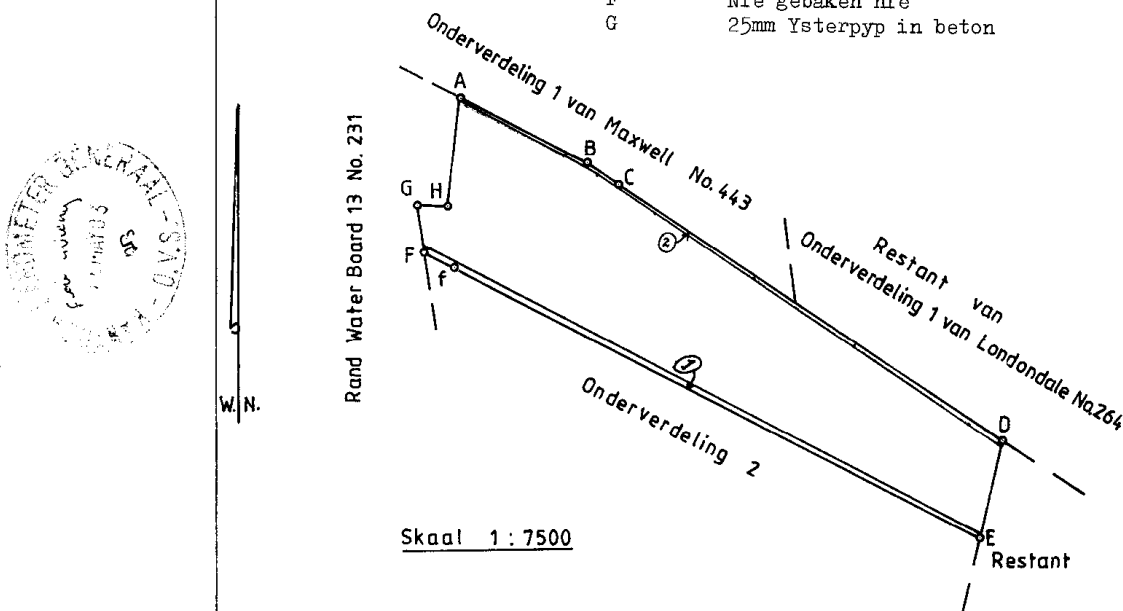

Die figuur A B C D E F G H

stel voor 14,2613 hektaar

grond, synde

ONDERVERDELING 1 VAN DIE PLAAS GOEDEHOOP No. 272

geleë in Administratiewe Distrik Parys

Provinsie Oranje-Vrystaat.

Opgemeet in April 1983

deur my,

 Landmeter.

Hierdie kaart is geheg aan Transport
No. 799.0/1983

Die oorspronklike kaart is
No. 799.0/1921 geheg aan

Lêer No.
M.S. No. 129/1983

gedateer 1983-09-16

Transport/Grondbrief

Komp. IQ-8B-1

t.g.v.

No. 4546/1921

P.S.No. A10/2/G25

Registrateur van Aktes.

DD 1982-08-27

MONESTER-4-79-41931

1/PARYS/272.

Photos





Terms & Conditions

Bidders need to FICA when registering to bid with Copy of ID and Proof of Residence.

5% Deposit payable on the fall of the hammer.

10% Commission, + VAT on Commission, payable on the fall of the hammer.

45 Days for Guarantees.

Pieter Nel

Cell: 084 8800 165

Email pieter@bideasy.co.za

Disclaimer

Whilst all reasonable care has been taken to provide accurate information, neither BidEasy Auctions, nor the Seller/s guarantee the correctness of the information, provided herein and neither will be held liable for any direct or indirect damages or loss, of whatsoever nature, suffered by any person as a result of errors or omissions in the information provided, whether due to the negligence or otherwise of BidEasy Auctions or the Sellers or any other person. The Consumer Protection Regulations as well as the Rules of Auction and Conditions of Sale can be viewed at www.bideasy.co.za or at 105 Dely Rd, Ashlea Gardens, Pretoria, 0081.

The Rules of Auction and Conditions of Sale/ Deed of Sale contain the registration requirements if you intend to bid on behalf of another person or an entity. The above lots are all subject to a reserve price and the sale by auction is subject to a right to bid by or on behalf of the owner or auctioneer. All Terms & Conditions apply. BidEasy reserves right to remove / add assets / lots without notice before or on auction day.